

2107.V23 DETACHED COUNTRY HOUSE IN JUMILLA

92 m² - Jumilla



Property Type: **Casa de campo
aislada /
Country house
detached**

Type: **For sale**

Bedrooms: **2**

Kitchen: **1**

Bathrooms: **1**

Lounge/Dining Room: **1**

Build size: **92 m²**

Plot size: **3,858 m²**

Detached country house with land in the municipality of Jumilla, and located 10 minutes drive to Pinoso.

Downstairs has 1 living room / kitchen, 2 bedrooms, 1 bathroom and upstairs there is an attic.

It has mains electricity, septic tank and a cistern with pump and a capacity of 15.000 litres.

The plot is fenced and has almond trees.

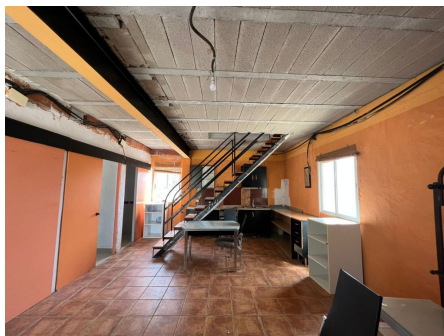

76.840€